

JOINERY

D1	DOORS	3'-3" x 7'-0"
D2	"	3'-0" x 7'-0"
D3	"	2'-6" x 7'-0" / 2'-6" x 7'-0"
W1	"	6'-0" x 4'-0"
	"	4'-0" x 4'-0"
	"	4'-0" x 3'-0"
	"	3'-0" x 4'-0"
	"	3'-0" x 2'-0"

CMDA (B) / PP NO. 1
 C. No. B3/21/06/97
 Asst. _____
 Scrutiny _____
 P. A. _____

29/9/97

AREA STATEMENT

	sft	smt
PLOT AREA	3499	325
GROUND FLOOR	1130	105
FIRST FLOOR	1364	127
SECOND FLOOR	1364	127
THIRD FLOOR	1364	127
TOTAL PLINTH AREA	5222	485
COVERAGE	33%	
F.S-I	1-45	

COLOR INDEX

PROPOSED	
ROAD	
BOUNDARY	

PROPOSED FLATS AT
 DOOR NO: 15 - R.S. NO: 20/7, 20/8
 BLOCK NO: 33, VENKATAPURAM
 EXTENSION COLONY,
 AYANAVARAM, MADRAS.

SCALE: 1:100 DATE: 8th JAN 97

OWNER'S SIGNATURE

K. Shivam
K. SHIVAM, B.E., A.M.T.E.
 Consulting Civil Engineer, Chartered Engineer,
 Class - I Licensed Surveyor, Reg. No: 800
 Corporation of Chennai & Ambattur Municipality
 No: 1/370, Megapattin East,
 CHENNAI-600 050.

LICENSED SURVEYOR

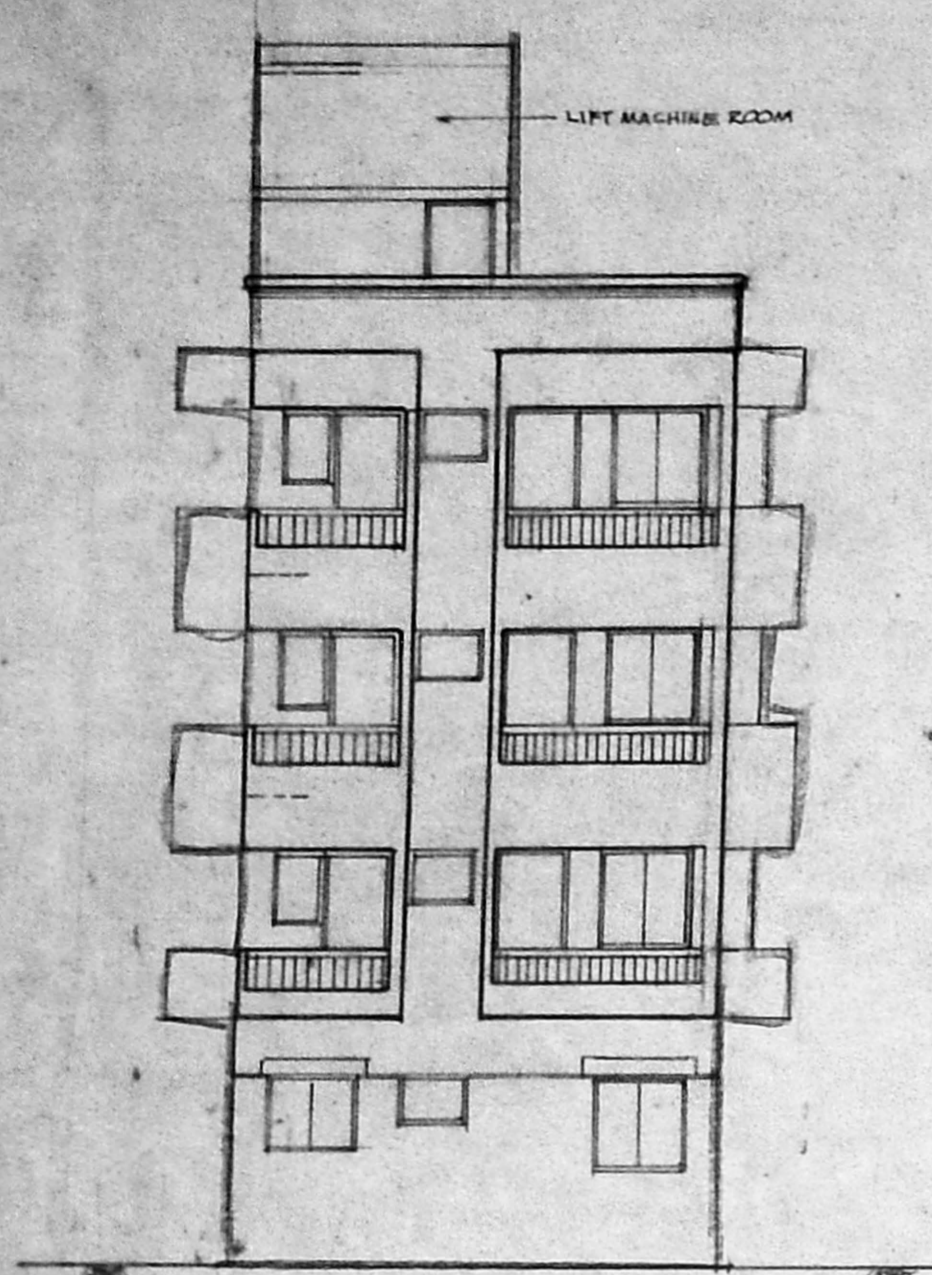

FRONT ELEVATION

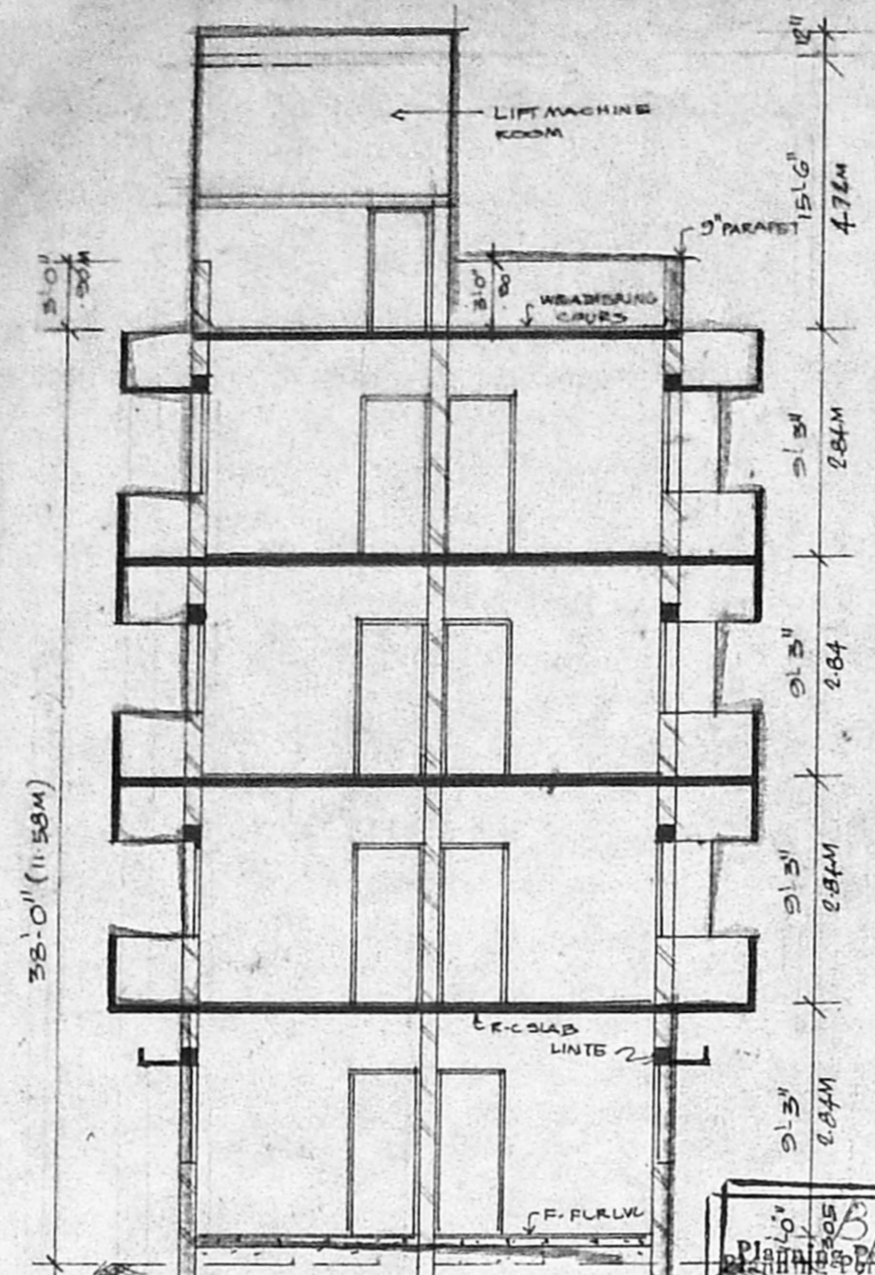

SECTION 'A-A'

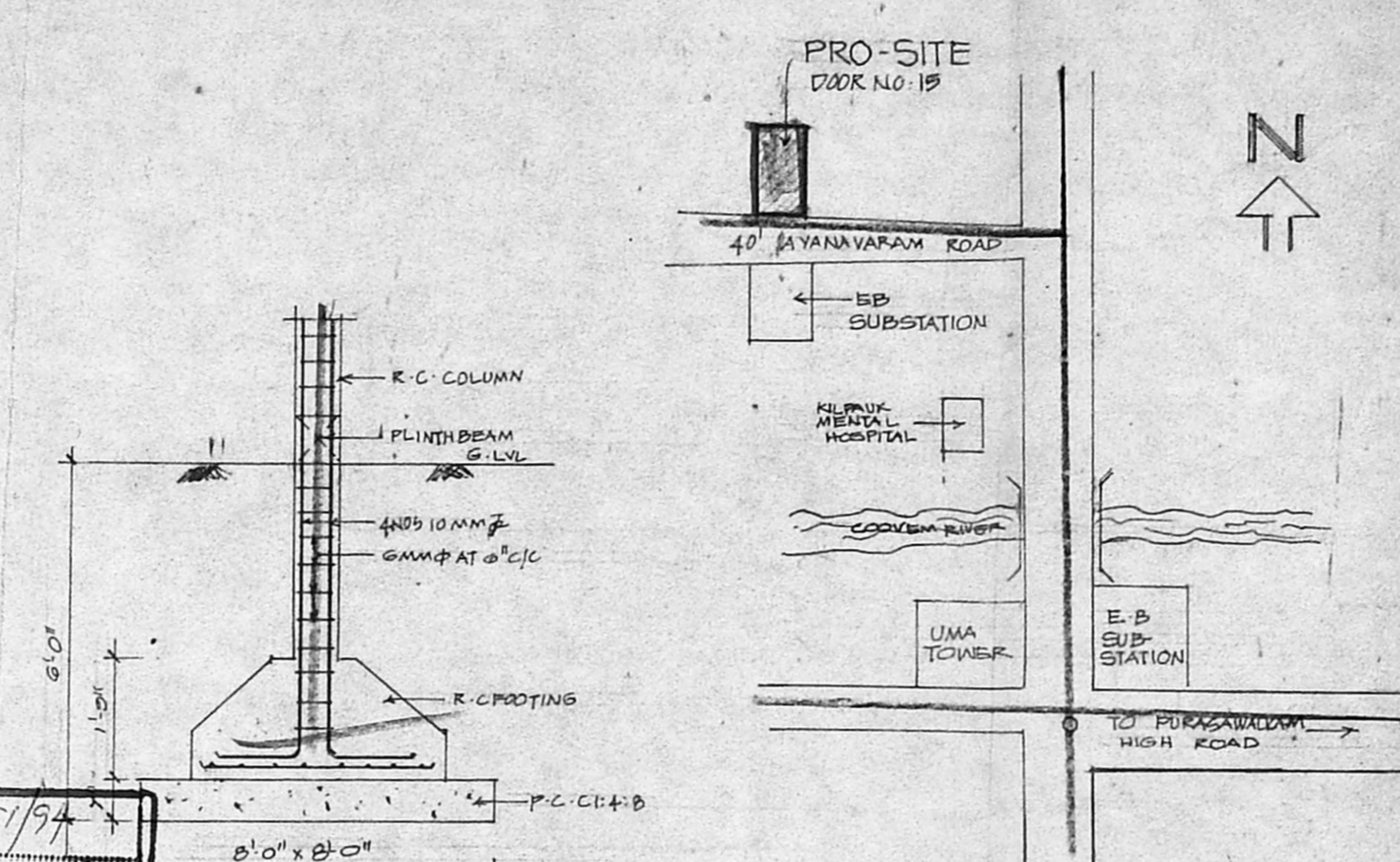

FOUNDATION DETAILS

KEY PLAN (NOT TO SCALE)

APPROVED
 SUBJECT TO THE CONDITIONS IN THIS OFFICE LETTER.
 No. B/18526/94
 DATE: 8-9-94
 FOR MEMBER SECRETARY
 CHENNAI METROPOLITAN
 DEVELOPMENT AUTHORITY
 CHENNAI-600 008.

RENEWED
 SUBJECT TO THE CONDITIONS IN THIS OFFICE LETTER.
 No. B3/21/06/97
 DATE: 11-9-97
 FOR MEMBER SECRETARY
 MADRAS METROPOLITAN
 DEVELOPMENT AUTHORITY
 MADRAS-600 008.

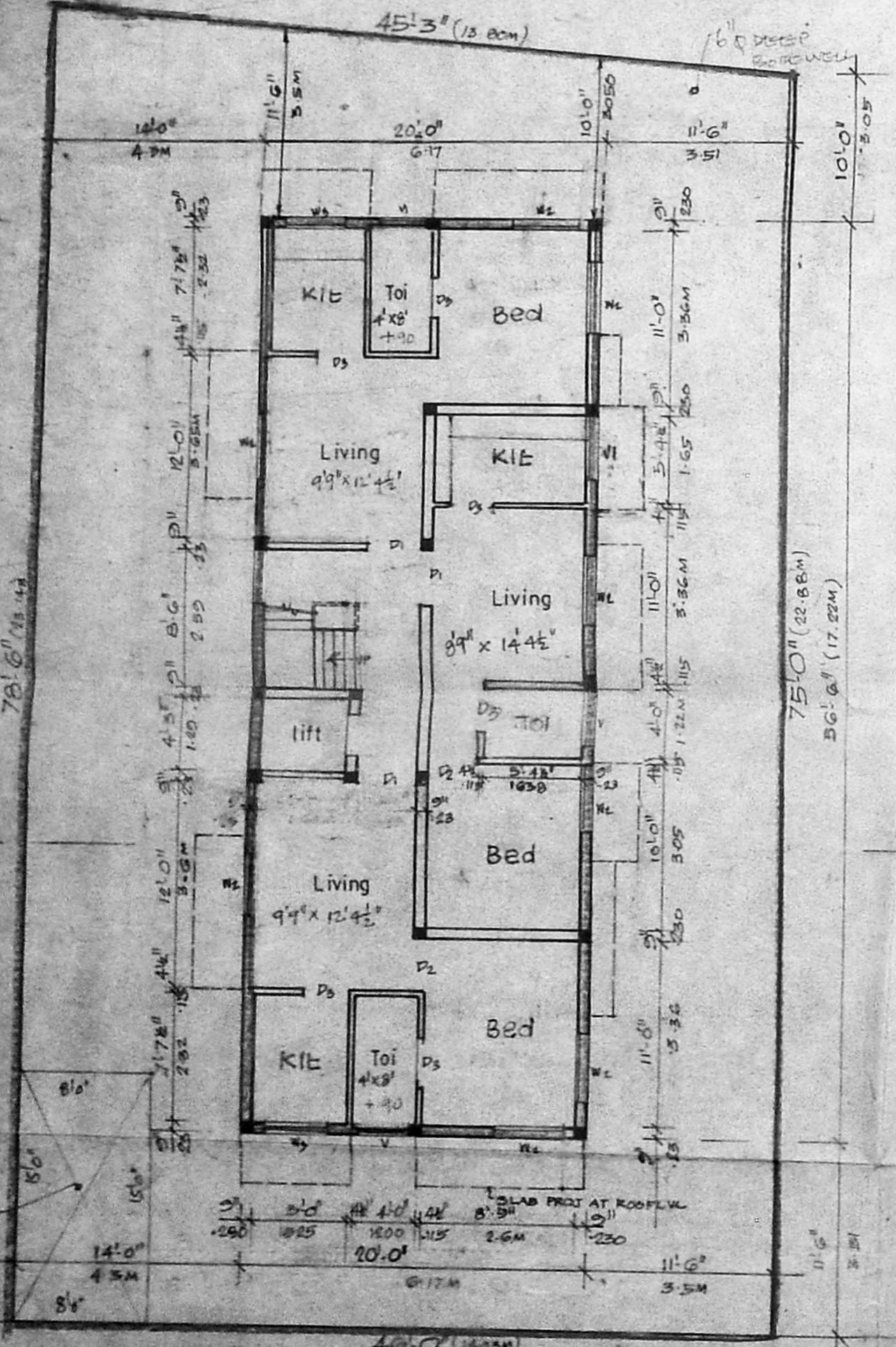

GROUND FLOOR PLAN & SITE PLAN

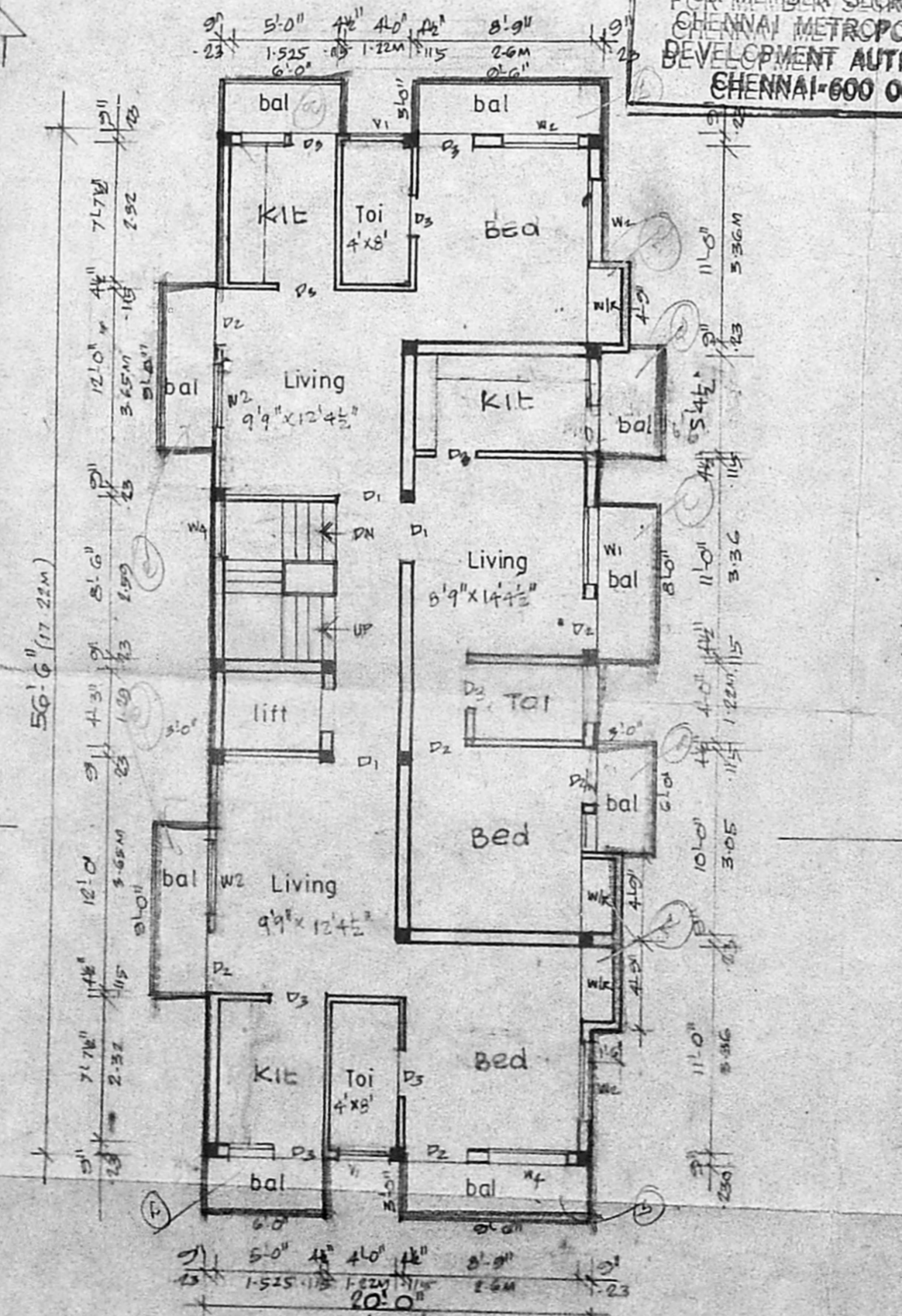

TYPICAL FLOOR PLAN (1st, 2nd, 3rd floor)

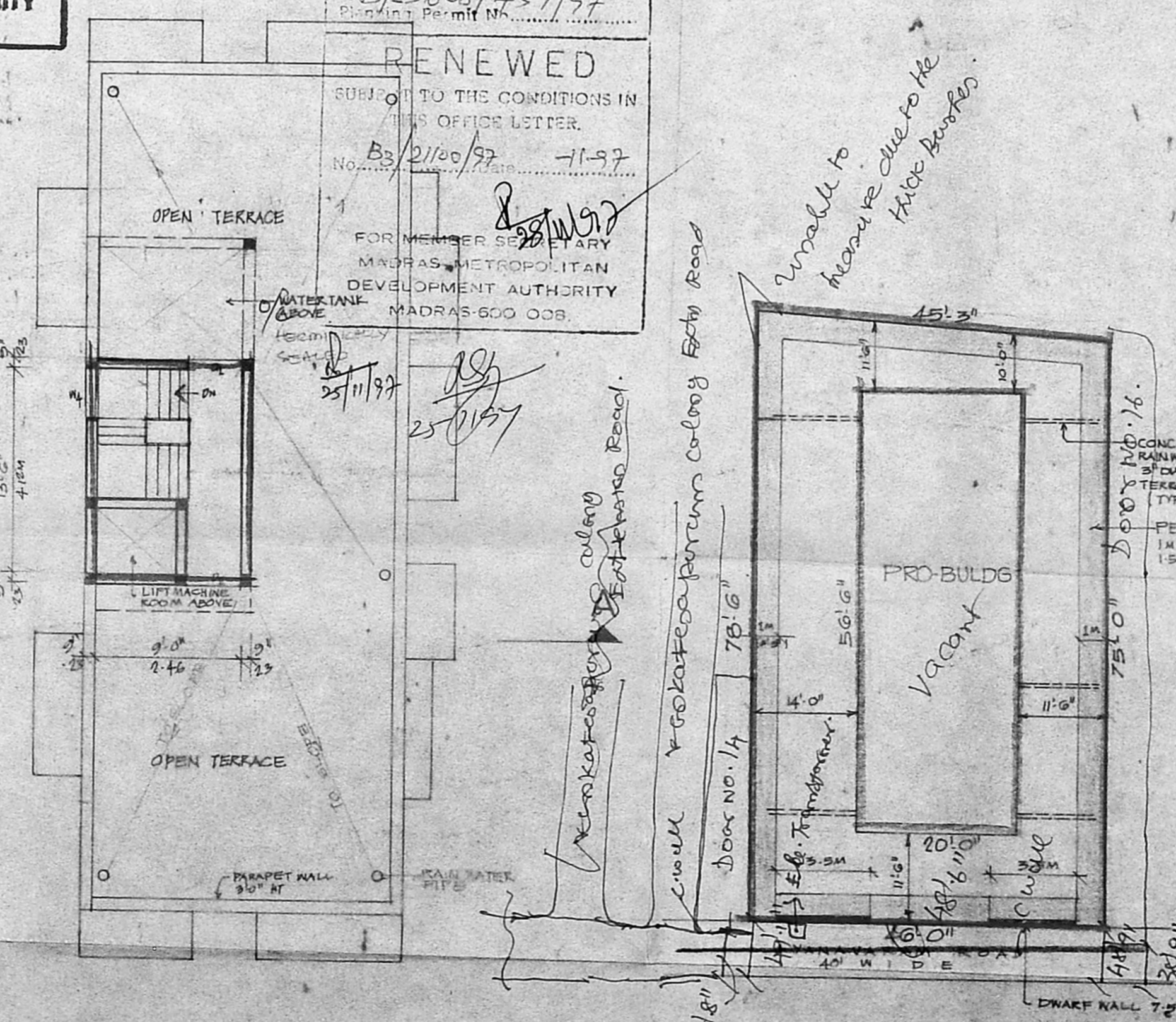

TERRACE FLOOR PLAN

Rain water Conservation Plan (Scale: 1:16'-0")